

Hike My Town Map of Cuyahoga Falls & Silver Lake

Color in the streets you've hiked!

1:25,000



North Eastern Ohio Orienteering

P.O. Box 5703 Cleveland OH 44101
www.neoc.com 216-285-0627

If you liked this event, you should try orienteering in the woods!
Check the club schedule at the web address found above.

- N Natatorium
- P police station
- C church
- F fire station
- h school
- L library
- H hospital
- R restroom
- † cemetery
- park structure
- ♦ water tower
- o landmark tower
- fountain
- stream with dam
- parkland
- school land
- business or city land
- limited access highway - no pedestrians
- streets
- park road or alley
- paved path
- walking mall
- trail or legal cut-through
- railway
- contour line (10 foot interval)
- dangerous or forbidden

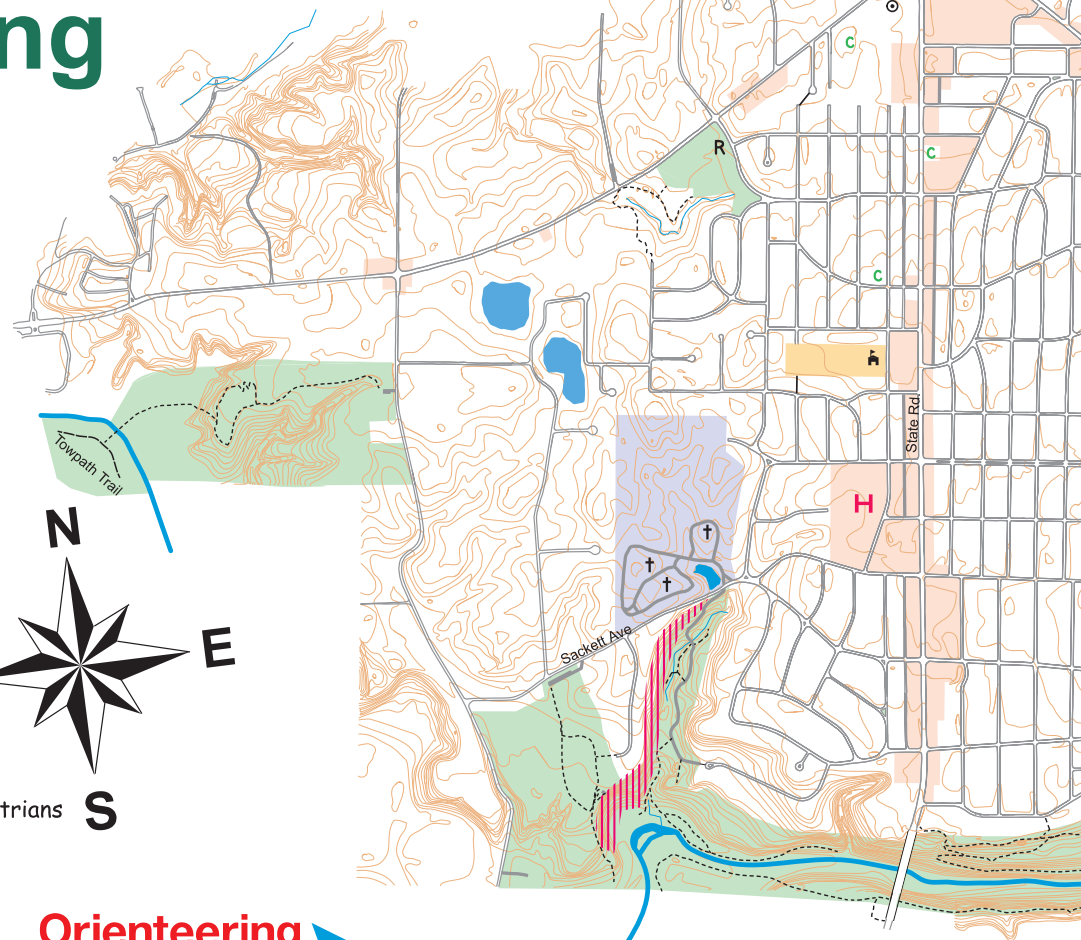

©2013 N.E. Ohio Orienteering Club
Cartography: Bob Boltz; updated 2020
Base map information: City of Cuyahoga Falls Engineering
and Ohio Statewide Imagery Program